

# LOVE **2** PLAY Dog Training

is proud to present



## HOOPERS Comes to B.C.

(2 Hoopers runs, 2 Parkour runs, 2 TunGo)

Canine Hoopers of Canada Trial

### June 15, 2024

Outdoors on grass in Glade

Judged by BC's **FIRST HOOPERS** judge  
Jeanne Shaw (Slocan Park)

*Limited Entry!*

OPENING DATE: March 15, 2024; entries will **not** be accepted before this time  
CLOSING DATE: June 1, 2024 or when limit has been reached

RULES can be found at <https://www.caninehooperscanada.com>

**Individual Runs:** \$15 including GST (5%) \$80 for 6 runs      FEO: \$5 including GST (5%)

**Digital entries and etransfer are preferred:**

Online Entry: <https://forms.gle/m5opbF9vgV7gFSMr6>

Trial Fees Etransfer: [jeanne.dogs@gmail.com](mailto:jeanne.dogs@gmail.com) (wait for notification)

Camping Etransfer: [glendalharris@gmail.com](mailto:glendalharris@gmail.com)

**PASSWORDS:** Please use **Dogs123** as your etransfer password

**Handler and Dog Identification numbers can be purchased at [www.caninehooperscanada.com](http://www.caninehooperscanada.com) for a one time fee.**

**Levels:** This will be a beginner's trial. Beginners' courses have 15 – 20 obstacles. Standard Course Time is 45 seconds.

**Classes:**

**Hoopers:** Mostly hoops

**Parkour:** Combination of hoops, barrels, tunnels and gates.

**TunGo:** Barrels and Tunnels (with hoops to start and finish)

**CHC DOG SIZES AND MEASUREMENT:**

**CHC has 3 size divisions** – small, medium, and large.

Dogs must be measured to ensure they compete in the correct size category.

Dogs are measured using the foreleg between wrist and elbow, otherwise known as the ulna.

Measurement is from the carpal joint (wrist) up to the elbow. (See diagram below.) By following the guide and diagrams below, owners can measure their own dogs and add its measure to their application when registering with Canine Hoopers of Canada. However, if a size category seems questionable, a trial official can ask for the dog to be re-measured.

Ulna Length	Size Category
5 inches and under	Small
5 – 7 inches	Medium
Over 7 inches	Large

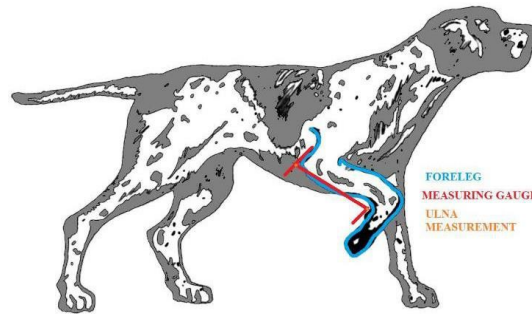

**Title Points:**

A clean run earns 10 points for that level. A beginner title requires 100 points.

Bonus points are available on clean runs by the handler remaining inside a Distance Handling Box (DHB) (5 – 20 additional points) or staying behind a Challenge Line (CL) (5 – 15 additional points).

More details in the rule book [www.caninehooperscanada.com](http://www.caninehooperscanada.com)

**All competitors are expected to volunteer during the trial.  
These trials cannot happen without your ongoing support as volunteers.  
We are GRATEFUL for your help.  
Come to a fun match to learn more!**

## **SITE**

Glade Acres, 2242 Upper Glade Road, Glade, BC. Outdoors. Limited Shade.

## **From Highway 3A between Castlegar and Nelson:**

Turn onto Glade Ferry Road (across from the Esso Station: Continue down ferry road to the ferry. Take ferry across Kootenay River. After ferry, turn left at first intersection onto Glade Road. Then turn right onto Morraine Rd, then part way up the hill, turn left onto Upper Glade Rd. Glade Acres (Dan and Glenda Harris) is on the right at 2242 Upper Glade Road).

## **AWARDS**

CHC Placement and Qualifying Ribbons will be offered.

## **CAMPING**

DRY CAMPING available on site at a cost of \$15 per night. Camping available for 2 nights only

## **CRATING AND SET-UP**

The site will be available for set up after 4pm on Friday. Lost or damaged personal property is not the responsibility of Love 2 Play or the site management. Valuables should not be left in your vehicle.

## **General Rules (available on Canine Hoopers of Canada website)**

- Competitors are responsible for ensuring their dogs are adequately trained to a safe standard for the nature of the competition entered
- Dogs suffering from a contagious disease or that have been in contact with any dog suffering from a contagious disease must not be brought to the trial venue
- It is the competitor's responsibility to be available for their class
  - While competing, dogs can either have their collar removed or wear a close-fitting flat collar with nametags that are flush fitting. No hanging tags or similar may be attached to the collar. No choke, harnesses or head collars are permitted while competing
- All awards must be collected on the day of the trial
- All dogs must at all times, be kept under proper control in all areas of the trial venue
- Owners/handlers are responsible for cleanup after their dogs in all areas of the trial venue
  - No person shall carry out any physical disciplining or excessive harsh verbal correction of a dog at any time during the trial
  - A silent toy may be carried by the handler when running FEO only
- Competitors are expected to respect space from other dogs and handlers, especially in the case of reactive/sensitive dogs
- Competitors are expected to keep 6 ft (1.8 m) back from the ring boundary when the ring is in use • Dogs are not allowed to lunge at the rings, other competitors, or their dogs
- Prior to course walking, judges may run a white dog or ask for a white dog to be run in order to check their lines etc. White dogs are not allowed to compete in the same class they run as a white dog
  - Handlers must not make deliberate contact with any of the equipment during their run
  - Handlers must not pass over or through any piece of equipment during their run
  - Dogs and handlers may only enter the ring once instructed to do so
  - Dogs may only enter the ring in order to complete their run and should not be in the ring at any other time
- Toys and any other handler belongings must be left outside the ring or in the exit pen and not within the ring boundary. (If placing in the exit pen, this should be done prior to entering the ring)
- Leashes must be left at the gate (for the leash runner). The leash cannot be left in the DHB or dropped at the start line. If the handler decides to keep the leash, then it must be secured in a pocket prior to the run starting. If the dog interacts with the leash once their run has started and prior to finishing their run, they will be eliminated.
- No food within the ring boundary.